

## S265143 - Damage Appraisal Fleet - LN1712

### General information

**Fleet**  
AMUNDI LUXEMBOURG

**Location**  
Care4Fleets LU2-Kehlen

**Driver**  
NARDONE, Luca

**Date & Time**  
13/03/2026 08:30

**Inspection conditions**  
ok

### Vehicle information

**Brand**  
Tesla Motors

**Color**  
Gris

**Lease**  
AYVENS - LEASECO

**Model**  
Model 3

**Mileage**  
15840

**Edition**  
TESLA MODEL 3 BEV 75KWH LONG RANGE  
DUAL AWD AUTO

**Fuel type**  
Electric

**Type**  
Car

**Battery level (%)**  
70

**License Plate**  
LN1712

**Number of keys**  
2

**VIN**  
LRW3E7EB3NC611905

**Number of seats**  
5

**Date first inscription**  
2022-09-26

**Gearbox**  
automatic

### General remarks

-

### Driver remarks

-

### Advisor remarks

-

### Adjustments

-

### Summary Repair Costs (EUR VAT excl.)

## Signatures

**Rémy Voet**



13/03/2026 08:30

**NARDONE, Luca**  
Driver



13/03/2026 08:30

## Checklist

Yes
  No
  N/A

- |   |  |  |
|---|--|--|
| <input checked="" type="radio"/> Certificate of conformity          | <input checked="" type="radio"/> Triangle      | <input checked="" type="radio"/> Radio             |
| <input checked="" type="radio"/> Inscription document               | <input checked="" type="radio"/> Safety jacket | <input type="radio"/> Dvd player                   |
| <input checked="" type="radio"/> Insurance document                 | <input type="radio"/> Fire extinguisher        | <input type="radio"/> Cd dvd                       |
| <input checked="" type="radio"/> Valid insurance                    | <input checked="" type="radio"/> First aid kit | <input type="radio"/> Cd navigation                |
| <input checked="" type="radio"/> Insurance valid until : 31/01/2027 | <input type="radio"/> Spare tyre               | <input type="radio"/> Screen tv/dvd                |
| <input type="radio"/> Maintenance book                              | <input type="radio"/> Runflat                  | <input type="radio"/> Apple carplay / Android auto |
| <input type="radio"/> Manual  | <input type="radio"/> Tyre repair kit          | <input checked="" type="radio"/> Gps navigation    |
| <input type="radio"/> Technical control certificate                 |  | <input type="radio"/> Towing hitch                 |
| <input checked="" type="radio"/> Valid until : 26/09/2026           |  | <input type="radio"/> Antenna                      |
| <input type="radio"/> Fuel card                                     |  | <input type="radio"/> Open roof                    |
| <input type="radio"/> Alarm   |  | <input type="radio"/> Rear shelf/cover             |

## Electrical vehicle and plugin-hybride

Cable type	Amount
homecharger	1
public	1

Varia	
Battery level	70%
Powerbox	No
Powerbox meter reading	0
Powerbox serial number	

## Vehicle status

Interior	Exterior	Smell	Service needed
Clean	Clean	OK	NO

## Tyres

Tyre	Profile	Type	Brand	Size
Front left	6.0	Winter	Pirelli	235/40R19
Front right	6.0	Winter	Pirelli	235/40R19
Rear left	6.0	Winter	Pirelli	235/40R19
Rear right	6.0	Winter	Pirelli	235/40R19

## Depreciation

**Dépréciation (%)**  
 40

## Damage overview

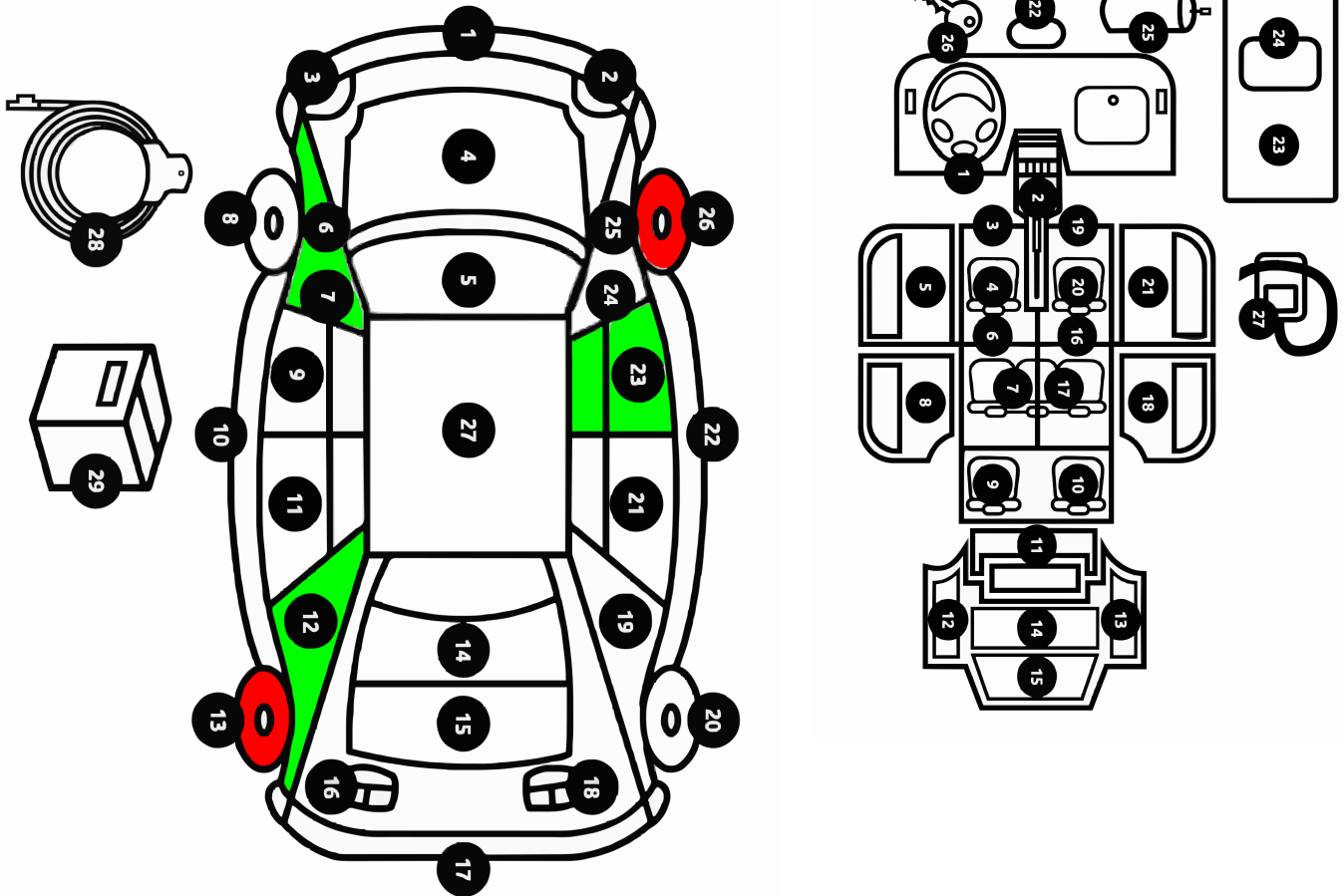

## Damage overview NOT ACCEPTABLE - New

Interior/exterior	Zone number	Zone	Subzone	Damage type	Advice	Repair
Exterior	13	Wheel rear left	Left rear wheel rim	Scratch	Smart	
Exterior	26	Wheel front right	Right front wheel rim	Scratch	Smart	

## Damage overview NOT ACCEPTABLE - Already present

## Damage overview ACCEPTABLE

Interior/exterior	Zone number	Zone	Subzone	Damage type	Advice	Repair
Exterior	12	Wing rear left	Left rear wing	Scratch	Polish	
Exterior	6	Wing front left	Left front wing	Stain	Polish	
Exterior	23	Door front right	Right front door	Scratch	Polish	

# Damage overview CLAIM

## General pictures



## Damage overview NOT ACCEPTABLE - New pictures

Interior/exterior	Zone number	Zone	Subzone	Damage type	Advice	Repair	Cost
Exterior	13	Wheel rear left	Left rear wheel rim	Scratch	Smart		
							

Interior/exterior	Zone number	Zone	Subzone	Damage type	Advice	Repair	Cost
Exterior	26	Wheel front right	Right front wheel rim	Scratch	Smart		
							

## Damage overview NOT ACCEPTABLE - Already present pictures

## Damage overview ACCEPTABLE - Pictures

Interior/exterior	Zone number	Zone	Subzone	Damage type	Advice	Repair	Cost
Exterior	12	Wing rear left	Left rear wing	Scratch	Polish		

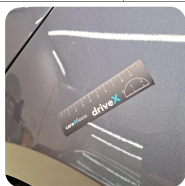

Interior/exterior	Zone number	Zone	Subzone	Damage type	Advice	Repair	Cost
Exterior	6	Wing front left	Left front wing	Stain	Polish		

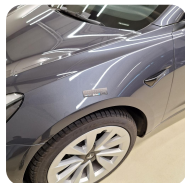

Interior/exterior	Zone number	Zone	Subzone	Damage type	Advice	Repair	Cost
Exterior	23	Door front right	Right front door	Scratch	Polish		



## Link ONLINE version

[Click Here](#)